REGISTRATION

All registrations must be completed online and paid by card or at the door. You may register multiple attendees online at one time. Be prepared with each email, phone number, age, and breakout session preferred. Please do not mail in any registrations.

All male guests are required to register at the same rate as lady guests.

Ages 16 and under are free but still need to register

CONFERENCE PRE-REGISTRATION IS $65 AND IS NON-REFUNDABLE

DUE MARCH 31ST

REGISTRATION AT THE DOOR IS $75

REGISTER ONLINE TODAY
SCAN THE QR CODE

HTTPS://GOCHC.CO/WM2023

You are responsible for booking your own accommodations

Group rates are available for the Music Road Hotel

For more information call 844-993-9644 and mention the Women's Conference of the Congregational Holiness Church

If you have any questions, please contact
Wanda Murray at wlmurray777@gmail.com
256-504-0054
- OR -
Anna York at york@chchurch.com
770-228-4833 or 404-617-7207

Thursday, April 27th

4:00 pm Registration
7:30 pm
Praise & Worship: **Josh & Maegan Lane**
Speaker: **Dana Sarver**

Friday, April 28th

9:30 am Door Prizes
10:00 am All Sessions
Girls Ministries: Kim Causey
11 and under: **Katy Lambert**
12-17: **Hannah Holliday**
Esther 2.0 (18-30 year olds):
Speakers: **Haven Gentry, Rebecca Crews, Whitney Rylee**
Ministers' Wives: Redenna Poole
Speaker: **Candace Fountain**
Lady Ministers: Debra Gentry
Speaker: **Renata Gaddis**
General Session:
Speaker: **Destinee Locklear**

FREE TIME

7:00 pm
Praise & Worship: **Josh & Maegan Lane**
Speaker: **Dana Sarver**

Saturday, April 29th

9:30 am Door Prizes
Praise & Worship: **Josh & Maegan Lane**
Speaker: **Dana Sarver**

CONGREGATIONAL HOLINESS CHURCH
GENERAL WOMEN'S MINISTRIES

RENEWAL *conference*

April 27-29, 2023

"For such a time as this."
Esther 4:14

MUSIC ROAD HOTEL
PIGEON FORGE, TN
(844) 993-9644

Dana Sarver

preaches, teaches, and ministers the Word of God with great passion and anointing. She has ministered in many states, as well as internationally. The purpose of her ministry is to speak the Word of God into the hearts of the audience with the Gospel message that heals the broken-hearted and sets the captives free. Dana is the founder and director of the media ministry: This Is Us, Real Women Real Life, Inc. This Is Us reaches tens of thousands of people sharing the message of hope that they are not alone in the issues they face. Dana is married to Mark Sarver. They have two beautiful daughters. Together they pastor Church on the Rock in Berea, Kentucky, where she continues to see God work in a mighty way.

Josh & Maegan Lane

currently reside in Blackshear, GA, where they serve as worship pastors at New Life Church. They have been in full-time worship ministry for 12 years. They have two beautiful girls, Mallorie & Mylee Kate. Their Passion is to bridge the gap through multigenerational worship by exalting the name of Jesus.

Destinee Thurman Locklear

has been a minister of the Gospel in Word and song since 2010. The vision for Destinee Thurman Ministries (DTM) is to awaken the church to be the current day book of Acts and equip the saints to operate in the fullness of the Holy Spirit. Her husband, Roman, is a talented musician and singer. This team's desire is for people to have a Holy Spirit encounter and for God to be glorified in all they do.

Katy Lambert

Hannah Holliday

Katy is an elementary school teacher who was called into children's ministry at a very young age. She is now the Youth Director at her church and serves on the Florida Christian Education board. She hopes to encourage others to walk in their originality through her ministry. Her love and passion for teaching children about Jesus are evident to all who know her.

Hannah is passionate about encouraging young women to discover their God-given call. She graduated with a Bachelor's degree in Elementary Education from Evangel University and is currently a teacher within the Hall County Schools system. She is active in various roles at her church and leads a women's small group. Her heart is to see every young woman filled with purpose and passion as they embark on this journey called "life."

Esther 2.0

Haven Gentry

Rebecca Crews

Whitney Rylee

Haven has spoken at numerous revivals, ladies' conferences, and ministered in song over multiple media outlets for the past decade. Her objective is that through the guidance of the Holy Spirit, we will be led into our kingdom destiny. She currently serves as the Children's Ministry Director at The River C.H. Church in Alto, GA.

Rebecca is an elementary school teacher, pastor's wife, and the Christian Education Director for the Florida District of the CHC. She teaches young adults and ladies bible studies at her church and has a passion for discipleship and community outreach.

Whitney serves as the Instructional Coach at East Hall High School in Gainesville, GA. She is also the Minister of Music at Assembly of Praise in Lula, GA, and is the daughter of Bishop Scotty and Redenna Poole.

"There have been times when we, as Ladies, struggled with our gifts and callings. But now is the time to stop struggling because this is your time! You were born 'For Such a Time as This.'"
-Rev. Wanda Murray

General W.M. Board

Wanda Murray	*International Executive Director*
Debra Gentry	*Assistant International Executive Director*
Kim Causey	*National Girls Ministries Director*
Anna York	*International Secretary/Treasurer International*
Sybil Smith	*Secretary/Recorder*
Redenna Poole	*Minister's Wives Director*

Candace Fountain

is the lead pastor's wife, ministering alongside her husband and wonderful members of New Beginning CHC. She homeschools her son and strives to be a godly mother and example to her children and grandchildren. She also serves as WM president and is deeply passionate about women's ministry. She feels one of her greatest callings is to show women how beautiful they are, how important they are, and how needed they are today.

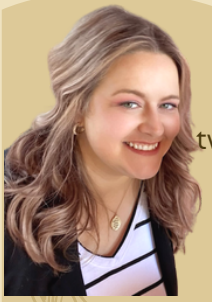

Renata Gaddis

has been married for 24 years to her husband, Wesley. They have two children. Renata has attended the Jefferson Church for the last eighteen years, where she has served in youth ministry, and, for the last two years, has served as the Connections Pastor. Her mission is to connect people to Christ, community, and a loving church family.